

**TWO WAYS TO RENEW
YOUR MEMBERSHIP!**

Via PayPal on our website:
www.ewingfamilyassociation.org

OR

By check sent to Lynn Coughlin
1330 Vaughn Ct., Aurora, IL 60504

this issue

Ewing Gathering 1
Chancellor's Message 2
Did you know . . . ? 2
Ewing Tartan Cloth 2
Commander's Comments 3
New Members 3
Poem: Arbutus 3

The Ewing Family Association Newsletter is published two times a year.

Immediate Past Chancellor: Wallace K. (Wally) Ewing (WKEwing1@gmail.com)

Chancellor: Beth (Ewing) Toscos (Beth.Toscos@gmail.com)

Vice-Chancellor: Terry (Ewing) Schulz (Schulz912@comcast.net)

Treasurer: Linda 'Lynn' (Ewing) Coughlin (LLCoughlin@comcast.net)

Secretary: Jane Ewing Weippert (WeippertJane@gmail.com)

Publication Editors: John/Denise Ewing (deniseewing59@gmail.com)

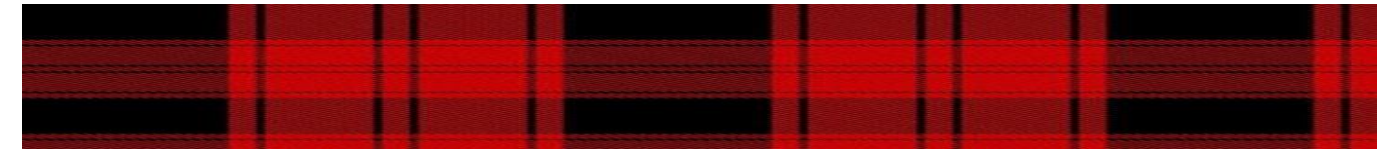

February
2022

Ewing Family Association Newsletter



17th Biennial Ewing Family Gathering June 17-19, 2022

The 17th Biennial Ewing Family Gathering is scheduled to take place June 17-19 in Philadelphia, Pennsylvania, and Greenwich, New Jersey. We have contracted a special room rate for EFA members at:

Holiday Inn Philadelphia South – Swedesboro
One Pureland Drive
Swedesboro, NJ 08085

Room Reservations: 877-784-5889

Room Rate: \$129 plus tax/per night (reference Block Code "EWI")

As always, you are responsible for your room charges. This special room rate is available provided you **make your reservation by May 27th** and is good for reservations from June 16th (Thursday) through June 18th. Our Gathering will end on Sunday morning (June 19).

We plan to visit Philadelphia Old Town where Amy Hunter Ewing Patterson lived, which will include a stop at the Museum of the American Revolution. We also plan a trip to Greenwich, New Jersey, home of Maskell and Mary Ewing and subsequent generations of Ewings, including William Belford Ewing. After two postponements, we are looking forward to an interesting and thought-provoking historical trip. Please join us!



Thomas and Mary Maskell Ewing's House
Photo compliments of the late EFA Member, Grace Ewing Thompson

Ewing Family Association
1330 Vaughn Court
Aurora, IL 60504

Chancellor's Message



The 17th Biennial Ewing Family Gathering is scheduled for **June 17-19, 2022**. Due to the rise of the Omicron variant of the Coronavirus, we are taking a very cautious look forward. We will confirm the Gathering by mid-April. Information, including a reservation form, will be available at www.ewingfamilyassociation.org and in the May issue of the *Ewing Family Journal*.

Local festivals are returning this summer! Ewing tents will be set up at the Saline Celtic Festival, Saline, Michigan, on July 8-9, 2022. For more information, contact tent captain, Walter 'Major' Ewing, at wallygator57@hotmail.com.

The 156th Scottish Highland Gathering & Games will be held September 3-4, 2022, in Pleasanton, CA. Contact tent captain, Larry Ewing, at rkt88ll@earthlink.net for details.

As we emerge from the COVID-19 pandemic, we hope all of you are healthy and feeling more positive about the future.

Audaciter!

Beth Ewing Toscos, Chancellor

Did You Know . . . ?

Ella Kate Ewing, b. March 9, 1872, in LaGrange, Missouri, d. January 10, 1913, holds the distinction of being the tallest woman of her generation.

She was known for her kind and gentle demeanor. Although people made fun of her unusual size, Ella Ewing used her height to her advantage, making an estimated \$30,000 during her lifetime.

> The State Historical Society of Missouri

Look for more information about Ella Kate Ewing in the May 2022 issue of the *Ewing Family Journal*.

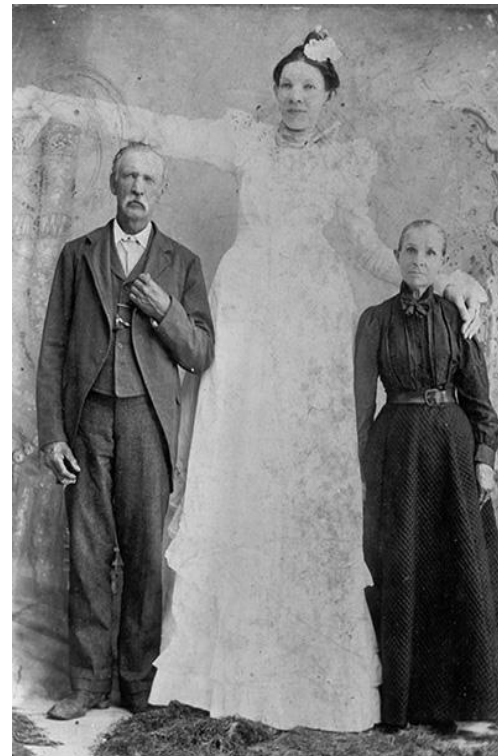

Ellas's Father, **Benjamin Ewing**, **Ella Ewing**, and Ella's Mother, **Anna (Herring) Ewing**
 Courtesy: Northeast Missouri Photograph Collection, P1117-009582

Ewing Tartan Cloth / Ready-Made Garments

The Ewing tartan, woven by Lochcarron of Scotland is exquisitely made, and several EFA members have purchased many of the beautiful pieces listed below. It is unique and distinctive, reflecting our history and tradition. You may request pricing and place an order for cloth or ready-made garments via email from tartans@clanewing.uk.

Currently, all garments are made in 13oz Medium Weight 'Braeriach' tartan fabric; the pattern repeats every 6 1/4 inches or slightly more. Because the cloth is woven to double width, the amount needed for an 8 yard kilt is usually equivalent to 4 yards (3.7m). Be sure to ask your kilt maker before placing your order.

Kilt	Shawl (57" x 57" / 145 x 145cm)	Laura Skirt	Tam o'Shanter	Child's Skirt/Kilt
Billie Skirt	Semi-Kilted Skirt	Mini Skirt Kilted Skirt	Edinburg Cape	Waistcoat
Fly Plaid	Mini Fly	Fiona Skirt	Ladies Sash	Hostess Skirt Neck Tie

Commander's Comments

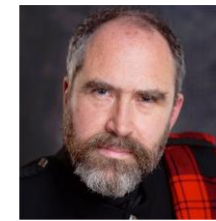

Dear clansfolk and cousins,

You may have noticed a lapse in service at the website www.clanewing.uk recently. That's all sorted now, and I hope the updated website meets with your approval. The time had come (some may say, it should have come long ago) when I was finally forced to admit that my html code-writing skills, honed in the last century, are now thoroughly obsolete. The new website brings us up to speed with the look of the modern internet.

Among other changes at the website is a new Resources page for information on clan history. I think this is the best way to deal with our archive of information on Ewing history from 16th-and 17th-century Scotland.

I'll be working my way through this and uploading it over the coming weeks. Some of the resources you'll find there are articles about our history, but others are transcriptions of original documents, which, although valuable sources for the information they hold, are not recommended bedside reading.

Another project currently on my mind is the history of the clan after the loss of the Barony of Otter in the 15th century. Like much early clan history, it involves a fair bit of conjecture, but I think I'm beginning to make some sense of this gap in our story. I'm hoping to be able to write this for the next issue of the *Ewing Family Journal*.

There has been a slight delay with the tartan, but it should be ready in time for the old festival of Beltane (Gaelic, Latha Bealltainn) at the beginning of May, which marks the start of summer. I've had several enquiries about kilts and other garments. If I haven't got back to you by Beltane, please do send me a reminder.

AUDACITER

John Thor Ewing

Arbutus

By Steven C. Ewing
 Edgartown, Massachusetts

My knees are wet
 from kneeling
 this morning in the misty rain
 Mayflowers in high bloom
 bring me back to picnics
 with my family
 as a boy
 in Christiantown
 Snipping honeyed bunches
 tender sweet purple pink to white
 Grandparents in fresh
 spring form
 I close my eyes
 breathe in deep
 and feel them
 next to me

From 'Waterfront Poems, Vineyard Seasons'

Welcome New EFA Members!

#1318

Rebecca C. Thompson-Albert
 Greenwich, NJ

#1319

Patty Ewing Russell
 Santa Clarita, CA

#1320

Cynthia J. (Ewing) Salmon
 Joplin, MO

#1321

Frank LaRue Owen, Jr.
 Roswell, GA

#1322

Donald L. Hansen
 The Villages, FL

#1323

Dennis Kauffman
 Harrisburg, PA